County Line

A severe hail storm passed through this section Sunday P. M. No special damage has been reported.

We are sorry to hear that Mr. Walter Lee continues ill in the hospital.

Mrs. Minnie Foster, of Richmond spent the week-end with her brother and sister-in-law, Mr. and Mrs. Everette Ferguson.

Mrs. Leonard Cawthorn is now visiting in the Ferguson home. They all attended a birthday dinner in the home of Mr. and Mrs. Peyton Harvey Sunday. The dinner was in honor of Mrs. Peyton Harvey's birthday.

Mr. Howard Jordan and Mrs. Lankford Torrence gave Mr. and Mrs. Walter Jordan quite a surprise Sunday, in honor of their 10th wedding anniversary. When Mr. and Mrs. Jordan arrived home from church Sunday A. M. they found many relatives and friends had arrived and prepared a bountiful dinner in their honor. There were about 75 present. The writer wishes this fine couple many more years of happiness together.

Mrs. Bobbie St. John gave a birthday supper last Saturday night in honor of her husband, Bobbie and her little daughter, Kathy. Those present were: Mr. and Mrs. Bernard St. John, Mr. and Mrs. James Clarke and daughter, Jeanette, Mr. and Mrs. Jimmie Fleshman, Mr. and Mrs. Arthur Mullin, and Andy, Mrs. Woodrow Fleshman and children, Mr. and Mrs. Emery Mullins and family.

A miscellaneous shower was given in the home of Mr. and Mrs. Shelby Tucker Saturday night for their daughter and son-in-law, Mr. and Mrs. Dennis Arnold, who are now living in the Tucker home.

Mrs. Russell Cordell, Mrs. Floyd Smith and Mrs. Dan Irby were in Lynchburg Thursday.

Mrs. Dan Irby and daughter, Mrs. Pat Davis visited Mr. Edd Elder Sunday A. M

Mr. and Mrs Ramon Rosser and daughter, Betty, of Lynchburg, visited in the Tucker home Sunday A. M. and attended preaching at Central.

Mr. Curtis Mayberry and Mrs. Nellie Guill Wright were married Saturday night. They are making their home at Appomattox at the present time.

Mr. Milton Nash, of Williamsburg is spending his vacation with relatives here.

Mr. Perlie Jones and Mr. Nelson Mann made a business trip to Danville Saturday.

Mr. and Mrs. Balaugh, of Lynchburg spent the week-end with her parents, Mr. and Mrs. Bill Painter.

Mrs. Alma Overstreet and Mrs. Mary Young and Janet, of Farmville and Rice spent Thursday with Mrs. Russell Mayberry.

We regret to hear that Mr. Bernard Pillow, of Phenix, is in the hospital for an operation. He is the son-in-law of Mr. and Mrs. Jesse Jones.

Mrs. Henry Mann and Mrs. Everette Nash spent Tuesday in Lynchburg with Mr. and Mrs. Nelson Mann.

Special Dinner FOR Mothers' Day

LIME FLAVORED PEAR with COTTAGE CHEESE SALAD
ROAST LAMB with MINT JELLY
or
BAKED CHICKEN with DRESSING
Choice of Two
CORN ON COB — GREEN PEAS
FRESH ASPARGUS — STEWED TOMATOES
AU GRATIN POTATOES — CANDIED YAMS
COFFEE TEA OR MILK
STRAWBERRY SHORTCAKE
HOT ROLLS
1.50

Maude's RESTAURANT

See us for

INKING PADS
DATER STAMPS
RUBBER STAMPS
Made to order

The Times-Virginian

Colored Dots

An unusually large crowd attended the regular preaching services last Sunday morning at the Galilee Baptist Church. The pastor delivered a special sermon from the subject: "Where are You". All preseet enjoyed the message. The church choir rendered special music. The offering for the day was very good. Immediately following the morning service the final report from the King and Queen rally was made. The following ladies and men of the church served as leaders: Queens were Mrs. Lois Goode, $79.71; Mrs. C. D. Beasley, $75.00; Mrs. Dorothy Stevens, $65.00; Mrs. Mable Austin, $46.00, and Mrs. Mimi Dennis, $20.00. The Kings were Deacon L. A. Lawing, $35.00; Mr. Joseph Lewis, $31.50; Deacon J. W. King, $21.00; and Mr. Solomon McCoy, $7.00. The total amount reported for the day was $435.46. This rally was given toward the improvement of the church.

Plans have been completed for the annual Mens program of the Galilee Baptist Church to be held on the third Sunday evening in this month at 7:30. The Rev. James Franklin and his choir from the Amelia Baptist Church will be the special guest.

A special Mothers Day program will be held at the Galilee Baptist Church this Sunday at 3 P. M. The program is given by the Galilee Sunday School. Mrs. Mary McDaniels and Mrs. Dorothy Stevens will be in charge.

All members of the Promise Land Baptist Church are reminded of the special Rally on he fourth Sunday morning in this month at the morning worship.

The annual ladies day will be observed at the Canaan Baptist Church on the third Sunday in May at 3 P. M. Public is invited to attend.

Plans are near completion for the annual Ladies Day program of the Promise Land Baptist Church on the second Sunday in June at 3 P. M.

Beckham

Beckham, May 10.- Alfred Carroll Martin was home for the week-end. Mrs. Gibbs Martin and Mr. and Mrs. "Sonny" Carter accompanied him back to Fort Bragg, N. C., on Sunday.

Mr. Paul Burge and Mr. and Mrs. R. E. Mays visited Mr. and Mrs. Sam Ashworth in Lynchburg Sunday afternoon.

Mr. Robert Burge, Miss Violet Campbell and Mrs. Mary Burge visited Mr. and Mrs. Billy Ray Cole at Rocky Mountain Sunday.

Mrs. Clayton Burge and family, of Hopewell visited Mrs. Mary Burge and family during the week-end.

Mr. and Mrs. Howlett Drinkard and Miss Eunice Martin were Sunday dinner guests of Mr. and Mrs. Wesley Bethel in Oakville.

Donny Martin had the misfortune to get his nose broken while playing ball last week. He is home from the hospital and we hope he will soon be well.

Mrs. Robert Morris, Mrs. S. G. Martin, Mr. H. O. Martin and Mr. Winston Martin visited Mrs. H. O Martin in Lynchburg on Sunday.

Visiting Nancey Moore over the week-end were Misses Elaine and Delores Ferguson, and Marietta Drinkard.

Mr. Robert Morris, Ronnie and Carolyn Jo visited Donny Martin Sunday afternoon.

Every business, to the outsider, is a source of easy and large profits.

Play safe—drive carefully.

Subscription rate: $2.00 a year; payable in advance.

Try a Classified Adv.

V. P. I. completes spring ball practice sessions.

Appomattox is a growing town.

Detroit leads in the American League.

Mother's Day Specials

Beautiful Line of
STRAW BAGS — assorted colors
2.98 and 3.50

Just Arrived
BEAUTIFUL LEATHER BAGS
White and Colors — 2.98 to 3.98

LOVELY SLIPS — Nylon, Orlon, and Cotton
1.98 to 4.75

NYLON HOSE — Seam and Seamless
1.00 — 1.50

LADIES PANTIES — .39 up to 1.98
GOWNS & PAJAMAS — 1.98—2.98 to 5.98
NEW DRESSES — All Prices
SHOES and SANDALS for the whole Family.
LADIES WHITE UNIFORMS
Cotton and Nylon — 2.98 to 6.98

W. R. Reynolds' Store
APPOMATTOX, VA.

If you are putting aside MONEY for your car's old age—STOP!

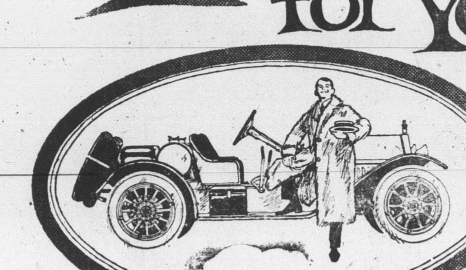

Put your money where it will do the most good... in a new FORD

STOP spending money on your car's old age.

SWAP now for a '61 Ford. Sales are up and your Ford Dealer is in a position to pay top dollar for your trade-in... which should cover the down payment

SAVE with the car that's Beautifully Built to Take Care of Itself. A '61 Ford goes 30,000 miles between chassis lubrications, 4,000 miles between oil changes, adjusts its own brakes, guards its own muffler, never needs waxing, protects its own body.

Before you buy a '61 car, be sure it *is* a '61! That means a car as care-free and capable as the '61 Ford... the car that's beautifully built to take care of itself—the car that was deliberately built to back up its long-term warranty*!

STOP... SWAP... SAVE... today at your Ford Dealer's. Enjoy a full summer in a beautifully built '61 Ford.

*Each part of '61 Fords, except tires, is dealer warranted against defects in materials or workmanship for 12 months or 12,000 miles, whichever comes first. Owners remain responsible for normal maintenance service and routine replacement of maintenance items such as filters and ignition parts.

FORD DIVISION, Ford Motor Company

FORD DEALERS Swapping BEE

SAVE NOW WHEN YOU BUY... SAVE AS YOU DRIVE... WITH THE CAR THAT'S BEAUTIFULLY BUILT TO TAKE CARE OF ITSELF.

SEE YOUR FORD DEALER TODAY

ASPHALT — PAVING
- DRIVEWAYS
- FARM ROADS
- PARKING LOTS

LAWHORNE BROTHERS
Phone 352-7371
FREE ESTIMATES
(5-9-tfc)

LETTER TO THE EDITOR

Pamplin, Va., May 7

Editor, The Times-Virginian:

I was impressed with the truth of your fitting, and most timely message about Worrier's, published April 27, under the title, Are You a Worrier? As you endeavored to acquaint us with a serene philosophy of life, and a better, and more positive way of living, based upon knowledge, and faith, emphasizing the importance of being good forgetters, blocking out unpleasant memories; also pointing out the first, and greatest, necessity, for obtaining these values and goals, by revealing to us the role which time must play in our lives. How time can heal, soften, and eventually erase the most melancholy turn of events, as a healing balm, it will calm our emotions, and improve our day by day performances.

I am in complete accord with you in all this—and, that as you say— "Life today is a great strain, because of the fight for the happy dollar and the pace today, is one which has created tremendous mental, and psychological problems, as well as nervous disorders, frustration and disillusionment in many cases."

I believe that worry, and hurry, is our worst enemy. Worry has never solved anything. Modern man is becoming increasingly anxious. He is filled with apprehension. If we allow worry, and fear, to become an obsession, it is then, we become out of balance. We lose the center of our goal, we lose sight of what life was intended for. Amid the turmoil, hurry and excitment of our busy world, we need to learn the lesson of patient waiting upon God, who is never in haste. We need the presence of something superseding the common life. A successful life, is a well balanced life, and includes thought, action rest, and recreation. We need to heed your advice for Worrier's and fretters, "Relax a bit, and outlive many of life's vexations, and irritations." The Master has a word for the worrier's, too. He bids us to bury sadness and gloom, at the foot of the Cross, and make our joy complete by creative sharing. Take comfort in these words, "Ye shall find rest." Matt. 11:28-30.

Mrs. Robert Fore.

For INSURANCE SEE

JOHN P. TAYLOR
Phones: Office 352-3663
Home: 352-2089
Appomattox, Va.

COMING SOON

TIRE RECAPPING SERVICE
Modern Electrical Equipment
Goodyear Tread Rubber and Tread Design. Goodyear Tires
(Car, Truck and Tractor.)

Appomattox Truck & Tractor
Appomattox, Va. Phone 352-3911

CALLING ALL Freezer Owners

WE HAVE A COMPLETE LINE OF QUALITY FROZEN FOOD FOR YOUR FREEZER
AT WHOLESALE

Choice or Select Western Sides of Beef, Properly Aged and Cut To Your Specifications.

FREE 2 Months Locker Rental for Overflow With Each Purchase of One Side of Beef. | Let Only The Qualified Provision Your Freezer.

INQUIRE AT PLANT FOR DETAILS
LOCKER PROVISIONING - FROZEN FOODS

APPOMATTOX FROZEN FOOD LOCKER
WE FREEZE TO PLEEZE!

Announcing... WORLD'S NEWEST SPORTS COUPE!

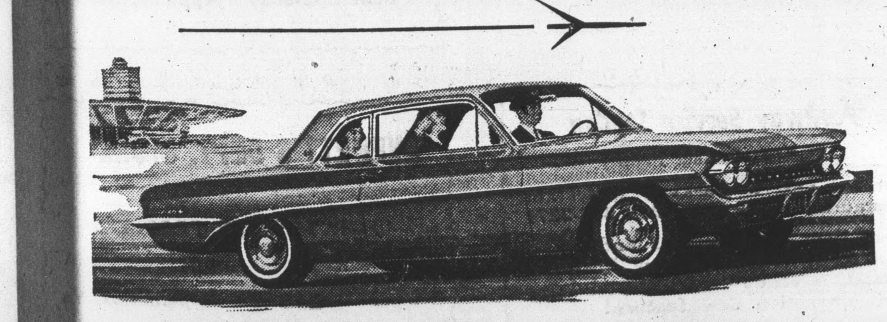

Slide inside this fiery new glamor coupe! Lean back in comfortable bucket seats—*standard at no extra cost!* Feel the thrill of its new Rockette 185 h.p. Engine... four barrel carburetor, dual outlet exhausts, high-torque rear axle! You can be among the first to own Oldsmobile's action-packed Cutlass... newest and sportiest of the smaller cars!

F-85 *Cutlass* by OLDS

SEE YOUR OLDSMOBILE QUALITY DEALER!

CHECK YOUR CAR... CHECK YOUR DRIVING... CHECK ACCIDENTS!

MOSES MOTOR CO.
Appomattox, Va. Phone 352-3773 Deal. Lic. 3

HIGHWAY DEPT. PLANS INFORATIVE VISITS

(Continued from Page Three)

A bus tour originating in Culpeper, tentatively set for May 18, will take in the huge construction project underway on the 22-mile Capital Beltway near Washington. The Beltway has 14 interchanges, some of them the largest in the nation's 41000 mile interstate high way system, and 64 grade separation, interchange, railroad and stream crossing bridges, exclusive of the Potomac River crossing at Jones Point and Cabin John. The tour host will be District Engineer C. W. Kestner.

Total cost of the Beltway construction, inculding the right of way, is estimated at $45 million.

A Lynchburg District tour, conducted by District Engineer J. H. Phillips, will be held May 23 and will take in approximately 225 miles of highways.

Salem District tour, led by District Engineer C. F. Kallam May 16 will feature travel on new sections of recently completed Interstate 81 and construction on the same superhighway near Roanoke and Botetourt County.

The Tidewater area highway program will be inspected as part of the Suffolk District tour May 16. District Engineer C. P. Johnston will concentrate on completed sections of interstate highway and visit primary and secondary projects in and around Emporia, Petersburg, Williamsburg and Newport News areas.

Two tours are planned May 22 and 23 in the big northwest Va. Staunton District under the direction of District Engineer, R. C. Ambler.

Several of the highway districts will also conduct local tours of the residency office areas for newsmen and members of the county boards of supervisors prior to and during Highway Week.

Harris said the tours are aimed at informing the newsmen as to the the improvements made to the highways and to acquaint them with some of the facilities.

"We feel sure that by informing them of our activities the people of this state can have a better understanding of our needs and problems," the commissioner said.

Anybody's Fault

The good days were those when father got all the blame for tobacco ashes on the carpet.—The Vail, Iowa, Observer.

Boom for auto seat belts is expected.

Try a Classified Adv.

Maytag THE FINEST YOU CAN BUY!

Value Throughout—and easy to own
Liberal trade-ins, easy terms.
See it now!

Appomattox Hardware Co.
Appomattox, Va.

WE SELL ONLY DEPENDABLE Insurance

WRITTEN BY STRONG, NATIONALLY-KNOWN COMPANIES

J. A. Burke & Co.
Phone 352-3191
352-3681
Appomattox, Va.

Even a good thing has a tendency to come to an end.

Not everything that is cut to half price is worth buying.

EHRICH'S
Optometrist and Opticians
1107 MAIN ST. — LYNCHBURG
Hours 9 a. m. to 5 p. m. — Wed. 1 p. m.

Color for your home

begins with *Watson-Standard* LEAD BASE HOUSE PAINT

"Whites Stay White—Colors Stay Bright"

Rich in lead and linseed oil—preferred by master painters

DOES NOT WASH DOWN AND STAIN MASONRY SURFACES.

FREE!!! 1 set of (6) Sheffield Steel Knives with each purchase of 5 gal. or more Outside Paint.

J. E. Sears & Co., Inc.
"EVERYTHING TO BUILD ANYTHING"
"USE CONCRETE FOR PERMANANCE"
LYNCHBURG VI 5-3409 — APPOMATTOX Dial 352-7138

A Checking Account adds to the convenience of keeping house. It simplifies budgeting, for you know exactly where your money goes. We invite you to open your account with us.

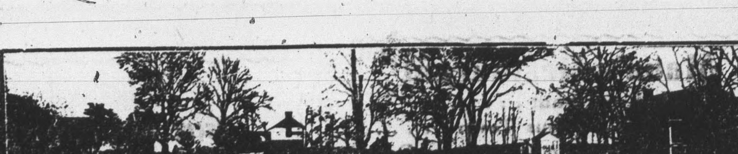

"Surrendered to Serve You"
The FARMERS NATIONAL BANK
APPOMATTOX · VA.
Member F.D.I.C. and FEDERAL RESERVE SYSTEM